Day Hike with Troop 9

Who: BOYS INTERESTED IN JOINING A SCOUT TROOP. COME WITH OR WITHOUT YOUR CUB SCOUT DEN (DENS ARE ENCOURAGED, BUT COME ANYWAY!)

What: HAVE FUN WITH BOY SCOUTS! WEBELOS SCOUTS MAY FULFILL ARROW OF LIGHT REQUIREMENTS 4(B), 5 AND 6 (CHECK WITH YOUR DEN LEADER)

Where: JOHNSON'S MILL NATURE PRESERVE - TURKEY FARM ROAD PARKING AREA

When: SATURDAY, JANUARY 8, 2011 STARTING AT 1:30pm UNTIL ABOUT 3:30pm

Why: LEARN ALL ABOUT TROOP 9 AND THE BOY SCOUTING PROGRAM

How: from Chapel Hill - GO NORTH ON NC 86 (MARTIN LUTHER KING JR BLVD/ AIRPORT RD). CROSS OVER I-40 (EXIT 266) AND TURN RIGHT ON WHITFIELD RD. TURN LEFT ON TURKEY FARM RD. AND CONTINUE ABOUT 1.1 MILES. THE PARKING AREA IS ON YOUR LEFT, JUST BEFORE MT SINAI RD.

Bring: SCOUT SPIRIT! A PARENT OR GUARDIAN. WATER BOTTLE. DRESS FOR CURRENT WEATHER CONDITIONS. STURDY FOOTWEAR. WEBELOS BOOK.

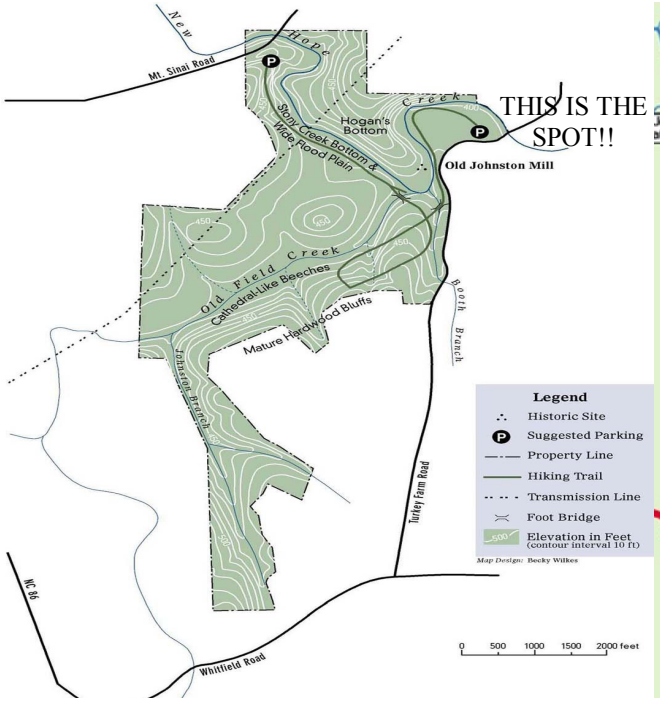

For information about Troop 9, please contact Scoutmaster Gregg Gerdau at sm@t9ch.org or call 919-593-0037

Since 1910

www.t9ch.org

Boy Scouts of America
Troop 9
The Chapel of the Cross
304 East Franklin Street
Chapel Hill, NC 27514